



# **Bournemouth, Christchurch and Poole Council**

---

Local Cycling and Walking Infrastructure Plan

Technical Report



# Contents

## Executive summary

1	Introduction	1
2	Stage 1: Determining Scope	1
3	Stage 2: Gathering Information	4
4	Stage 3: Network Planning for Cycling	15
5	Stage 4: Network Planning for Walking	23
6	Liveable Neighbourhood Analysis	27
7	Stage 5: Prioritising Improvements and Delivery Plans	34
8	Stage 6: Integration and Application	63

## Appendix A

Existing Cycle Tracks and Motor Traffic Free Cycle Routes

## Appendix B

Mesh Density Plans

## Appendix C

Accessibility Classification Plans

## Appendix D

Propensity to Cycle Tool Forecast Commuting Flow Maps

## Appendix E

Propensity to Cycle Tool Forecast Travel to School Flow Maps

## Appendix F

Cycle Network Plans

## Appendix G

Destinations used in Network Planning

## Appendix H

Key Walking Route Network Plans and Route Descriptions

## Appendix I

Porosity Analysis

## Appendices

# Appendix F

Cycle Network Plans

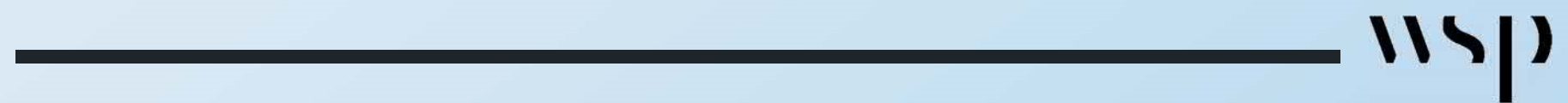



Path: h:\wspgroup.com\central\_data\Projects\70072396 - BCP LCWP Next steps 2020-2021\03 WIP\GIS Map\70072396-029 v2.mxd

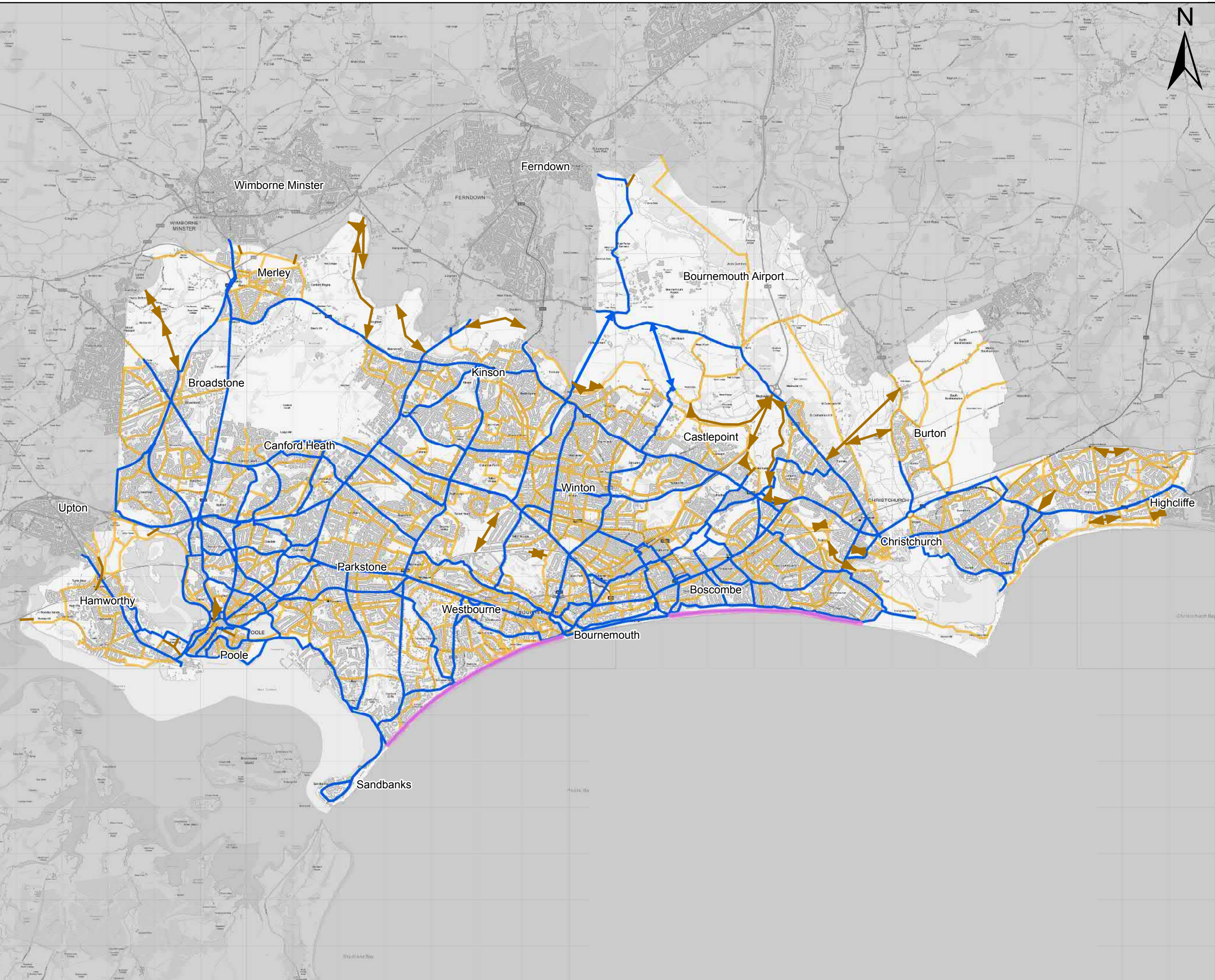

THIS DRAWING MAY BE USED ONLY FOR THE PURPOSE INTENDED AND ONLY WRITTEN DIMENSIONS SHALL BE USED

- Outside BCP boundary
- Primary cycle network
- Primary cycle route - alignment to be confirmed
- Primary cycle route - summer restrictions apply
- Secondary cycle network
- Secondary cycle network - alignment to be confirmed

The routes shown on this plan do not constitute committed schemes. All potential interventions are subject to further study, feasibility and consultation.

Copyright  
This map is reproduced from Ordnance Survey material with the permission of Ordnance Survey on behalf of the Controller of Her Majesty's Stationary Office.  
© Crown copyright  
Unauthorised reproduction infringes Crown copyright and may lead to prosecution or civil proceedings.

Drawing Status	DRAFT		
Job Title	Bournemouth, Christchurch and Poole Local Cycling and Walking Infrastructure Plan		
Drawing Title	Primary and Secondary Cycle Route Network Overview Plan		

Scale at A3		1:75,000	
Drawn	CS	Page of 5	
Stage 1 check	VH	Stage 2 check	JCP
Originated	JCP	Date	14/02/2022

Drawing Number  
70072396-29



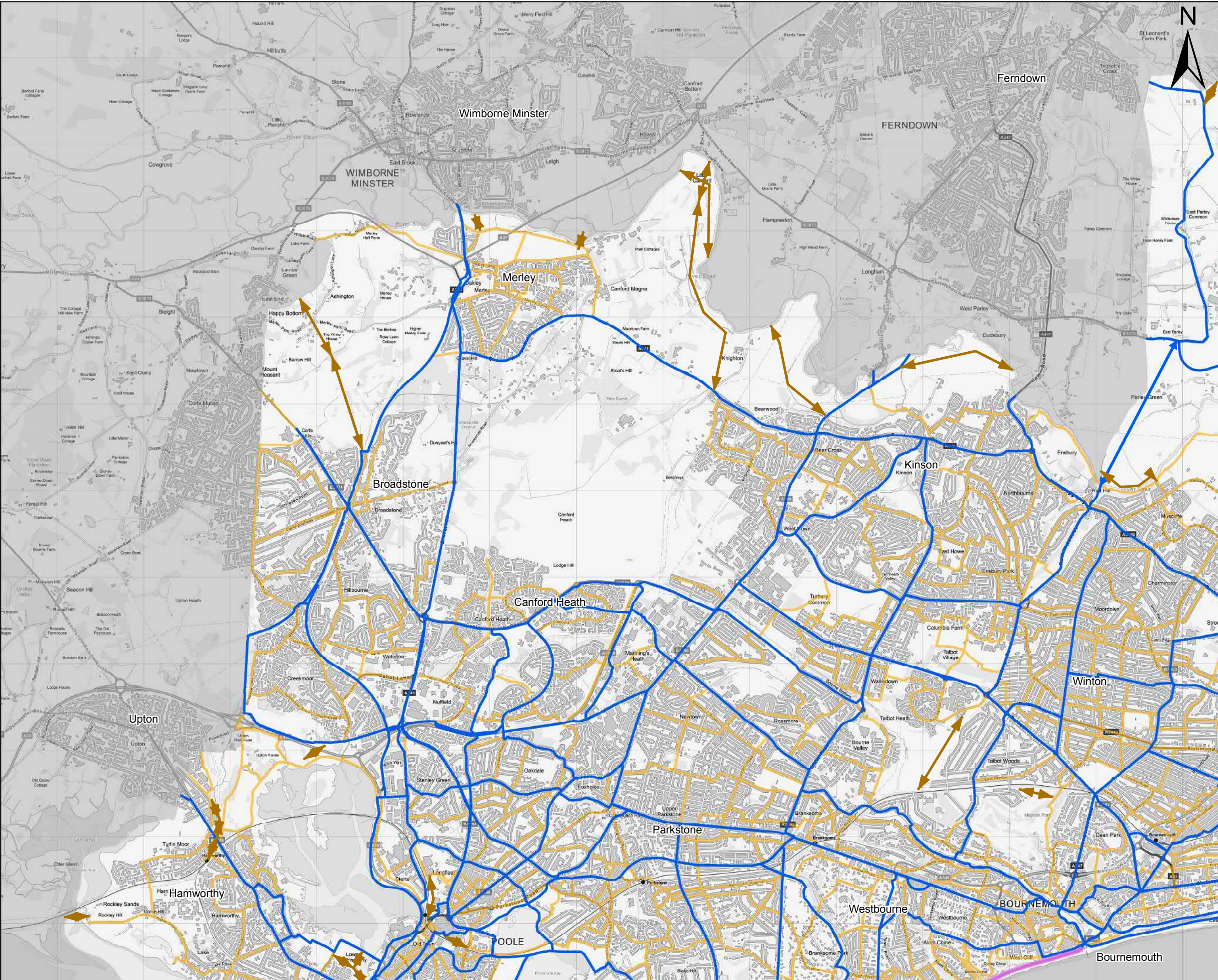

THIS DRAWING MAY BE USED ONLY FOR THE PURPOSE INTENDED AND ONLY WRITTEN DIMENSIONS SHALL BE USED

- Outside BCP boundary
- Primary cycle network
- Primary cycle route - alignment to be confirmed
- Primary cycle route - summer restrictions apply
- Secondary cycle network
- Secondary cycle network - alignment to be confirmed

The routes shown on this plan do not constitute committed schemes. All potential interventions are subject to further study, feasibility and consultation.

Copyright  
This map is reproduced from Ordnance Survey material with the permission of Ordnance Survey on behalf of the Controller of Her Majesty's Stationery Office.  
© Crown copyright  
Unauthorised reproduction infringes Crown copyright and may lead to prosecution or civil proceedings.

Drawing Status

**DRAFT**

Job Title

**Bournemouth, Christchurch and Poole Local Cycling and Walking Infrastructure Plan**

Drawing Title

**Primary and Secondary Cycle Route Network Sheet 1**

Scale at A3

**1:40,000**

Drawn	CS	Page 1 of 5	
Stage 1 check	VH	Stage 2 check	JCP
Originated		JCP	Date
			14/02/2022

0 500 1,000 1,500

Metres

Drawing Number

**70072396-29**



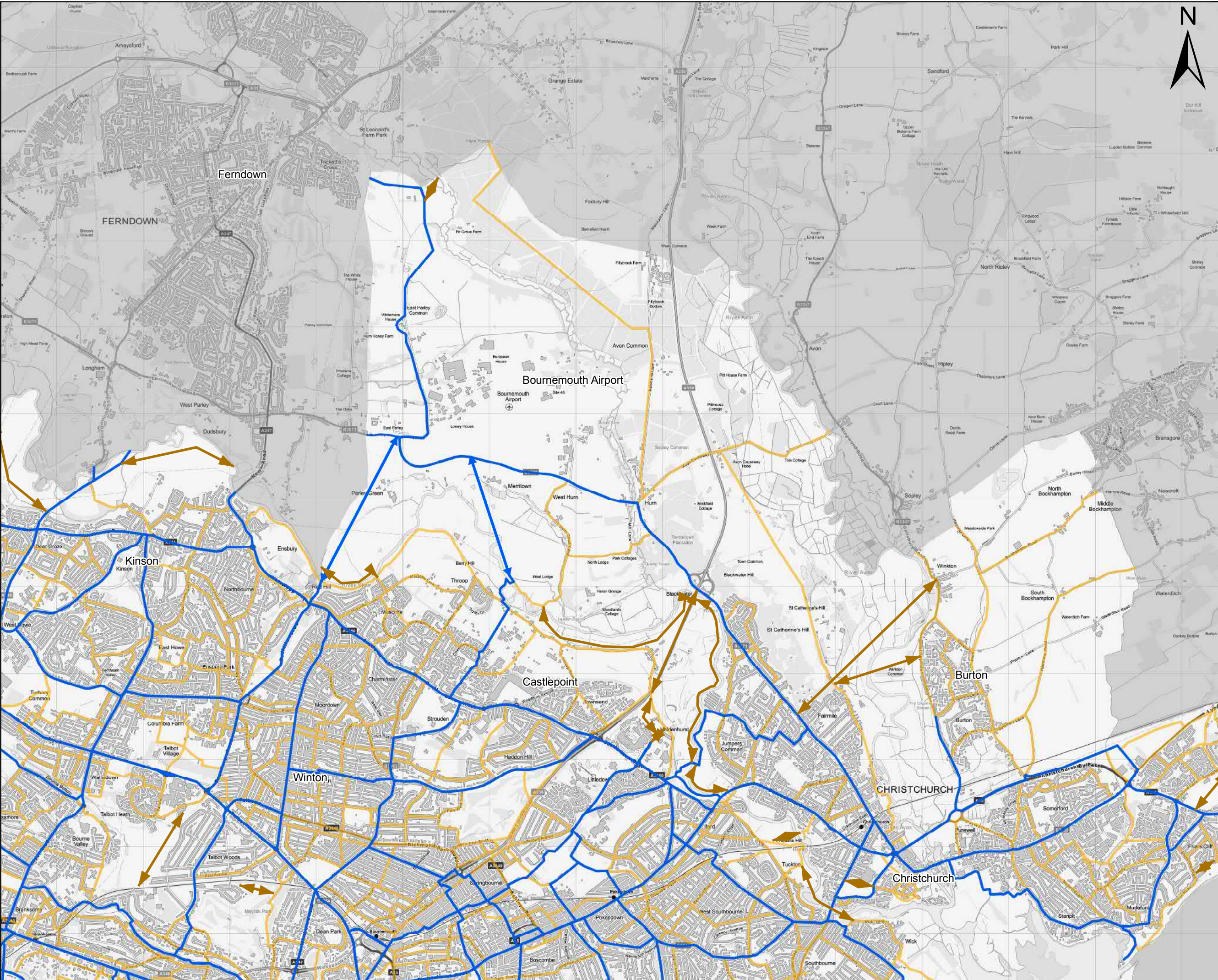

THIS DRAWING MAY BE USED ONLY FOR THE PURPOSE INTENDED AND ONLY WRITTEN DIMENSIONS SHALL BE USED

Outside BCP boundary

Primary cycle network

Primary cycle route - alignment to be confirmed

Secondary cycle network

Secondary cycle network - alignment to be confirmed

The routes shown on this plan do not constitute committed schemes. All potential interventions are subject to further study, feasibility and consultation.

Copyright

This map is reproduced from Ordnance Survey material with the permission of Ordnance Survey on behalf of the Controller of Her Majesty's Stationary Office.

© Crown copyright

Unauthorised reproduction infringes Crown copyright and may lead to prosecution or civil proceedings.

Drawing Status

**DRAFT**

Job Title

**Bournemouth, Christchurch and Poole Local Cycling and Walking Infrastructure Plan**

Drawing Title

**Primary and Secondary Cycle Route Network Sheet 2**

Scale at A3

**1:40,000**

Drawn	CS	Page 2 of 5	
Stage 1 check	VH	Stage 2 check	JCP
Originated		JCP	Date
			14/02/2022

0 500 1,000 1,500

Metres

Drawing Number

**70072396-29**



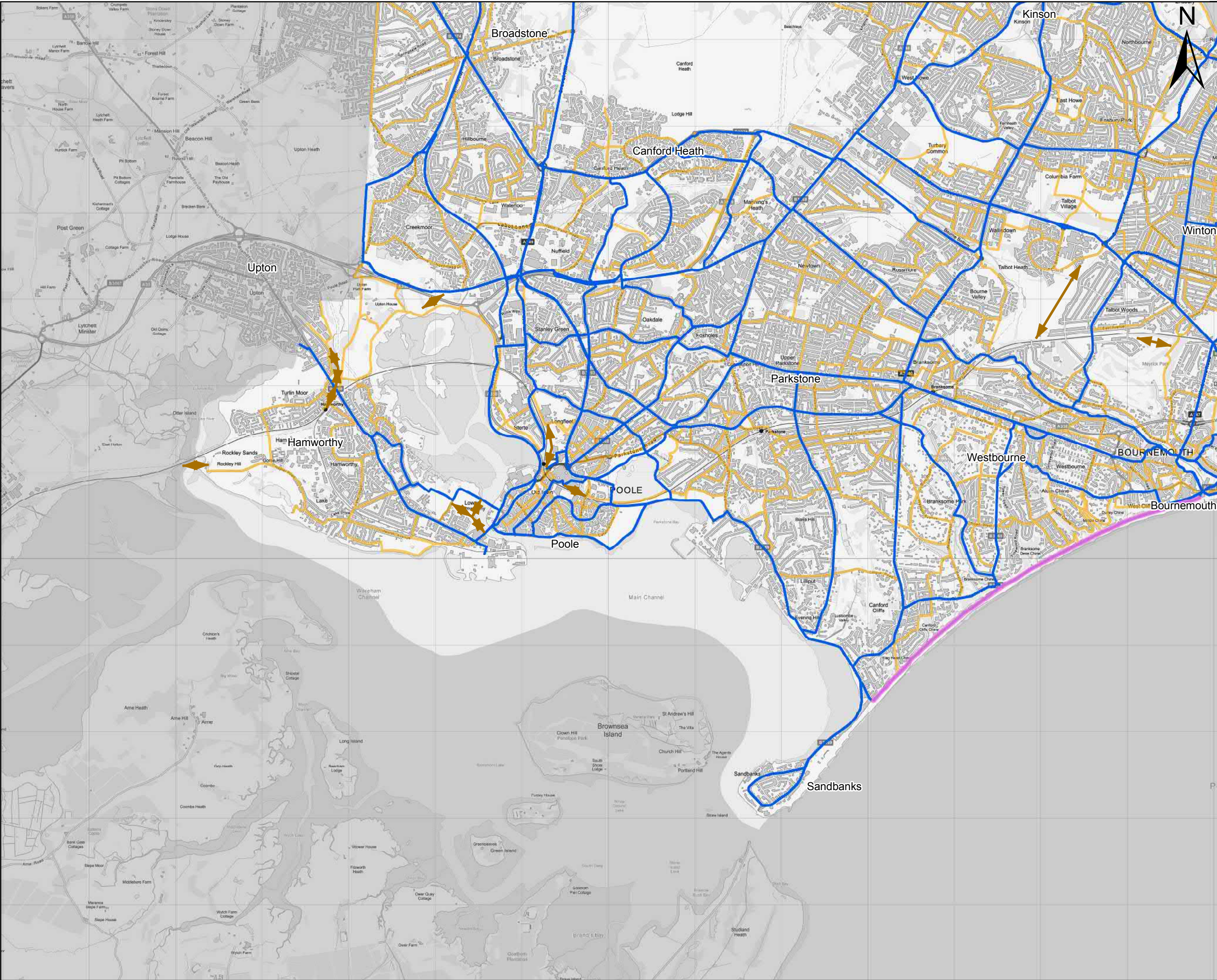

THIS DRAWING MAY BE USED ONLY FOR THE PURPOSE INTENDED AND ONLY WRITTEN DIMENSIONS SHALL BE USED

- Outside BCP boundary
- Primary cycle network
- Primary cycle route - summer restrictions apply
- Secondary cycle network
- Secondary cycle network - alignment to be confirmed

The routes shown on this plan do not constitute committed schemes. All potential interventions are subject to further study, feasibility and consultation.

Copyright  
This map is reproduced from Ordnance Survey material with the permission of Ordnance Survey on behalf of the Controller of Her Majesty's Stationary Office.  
© Crown copyright  
Unauthorised reproduction infringes Crown copyright and may lead to prosecution or civil proceedings.

Drawing Status

**DRAFT**

Job Title

**Bournemouth, Christchurch and Poole Local Cycling and Walking Infrastructure Plan**

Drawing Title

**Primary and Secondary Cycle Route Network Sheet 3**

Scale at A3

**1:40,000**

Drawn	CS	Page 3 of 5	
Stage 1 check	VH	Stage 2 check	JCP
Originated		Date	
JCP		14/02/2022	

0 500 1,000 1,500

Metres

Drawing Number

**70072396-29**



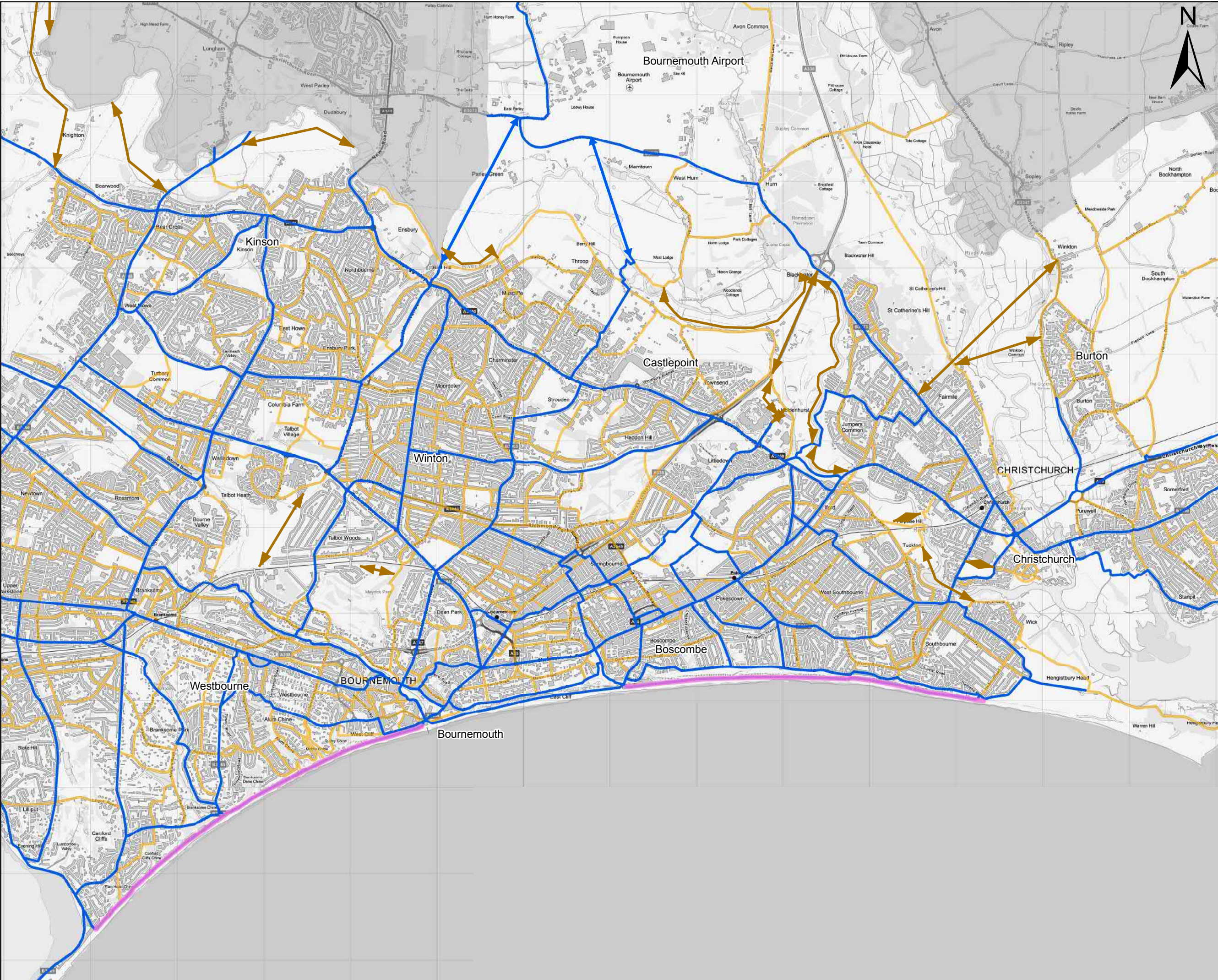

THIS DRAWING MAY BE USED ONLY FOR THE PURPOSE INTENDED AND ONLY WRITTEN DIMENSIONS SHALL BE USED

- Outside BCP boundary
- Primary cycle network
- Primary cycle route - alignment to be confirmed
- Primary cycle route - summer restrictions apply
- Secondary cycle network
- Secondary cycle network - alignment to be confirmed

The routes shown on this plan do not constitute committed schemes. All potential interventions are subject to further study, feasibility and consultation.

Copyright  
This map is reproduced from Ordnance Survey material with the permission of Ordnance Survey on behalf of the Controller of Her Majesty's Stationary Office.  
© Crown copyright  
Unauthorised reproduction infringes Crown copyright and may lead to prosecution or civil proceedings.

Drawing Status

**DRAFT**

Job Title

**Bournemouth, Christchurch and Poole Local Cycling and Walking Infrastructure Plan**

Drawing Title

**Primary and Secondary Cycle Route Network Sheet 4**

Scale at A3

**1:40,000**

Drawn	CS	Page 4 of 5	
Stage 1 check	VH	Originated	Date
	JCP	JCP	14/02/2022

0 500 1,000 1,500 Metres

Drawing Number

**70072396-29**



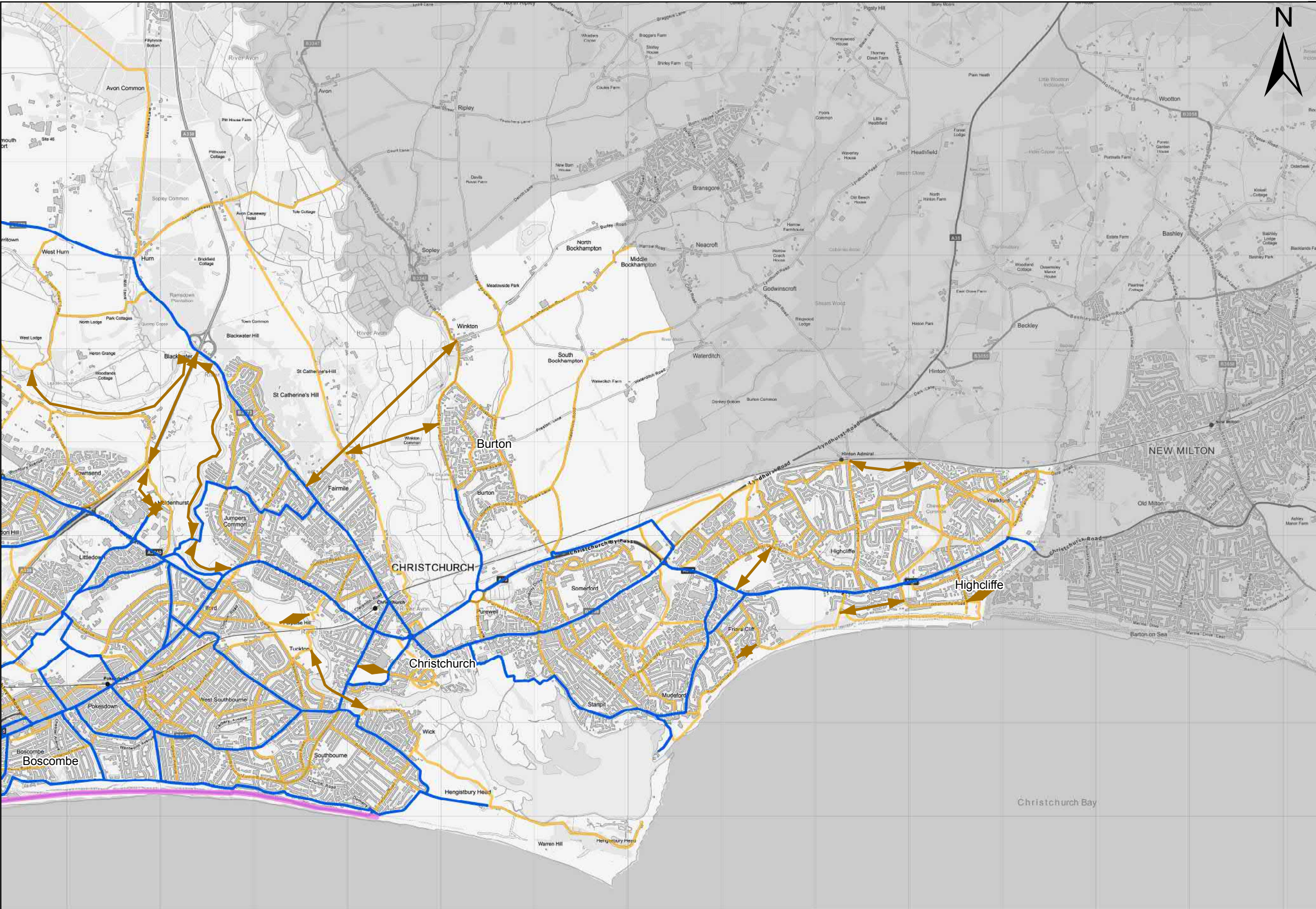

THIS DRAWING MAY BE USED ONLY FOR THE PURPOSE INTENDED AND ONLY WRITTEN DIMENSIONS SHALL BE USED

- Outside BCP boundary
- Primary cycle network
- Primary cycle route - summer restrictions apply
- Secondary cycle network
- Secondary cycle network - alignment to be confirmed

The routes shown on this plan do not constitute committed schemes. All potential interventions are subject to further study, feasibility and consultation.

Copyright  
This map is reproduced from Ordnance Survey material with the permission of Ordnance Survey on behalf of the Controller of Her Majesty's Stationary Office.

© Crown copyright

Unauthorised reproduction infringes Crown copyright and may lead to prosecution or civil proceedings.

Drawing Status

DRAFT

Job Title

Bournemouth, Christchurch and Poole Local Cycling and Walking Infrastructure Plan

Drawing Title

Primary and Secondary Cycle Route Network Sheet 5

Scale at A3

1:40,000

Drawn	CS	Page 5 of 5	
Stage 1 check	VH	Stage 2 check	JCP
Originated	JCP	Date	14/02/2022

0 500 1,000 1,500

Metres

Drawing Number

70072396-29



# Appendix G

Destinations used in Network Planning

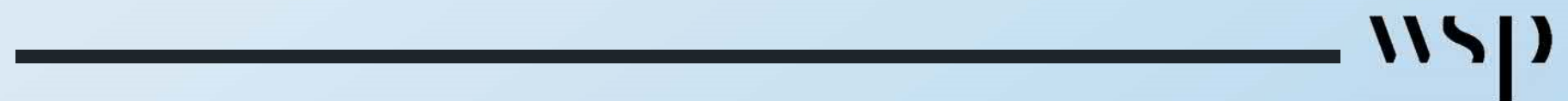



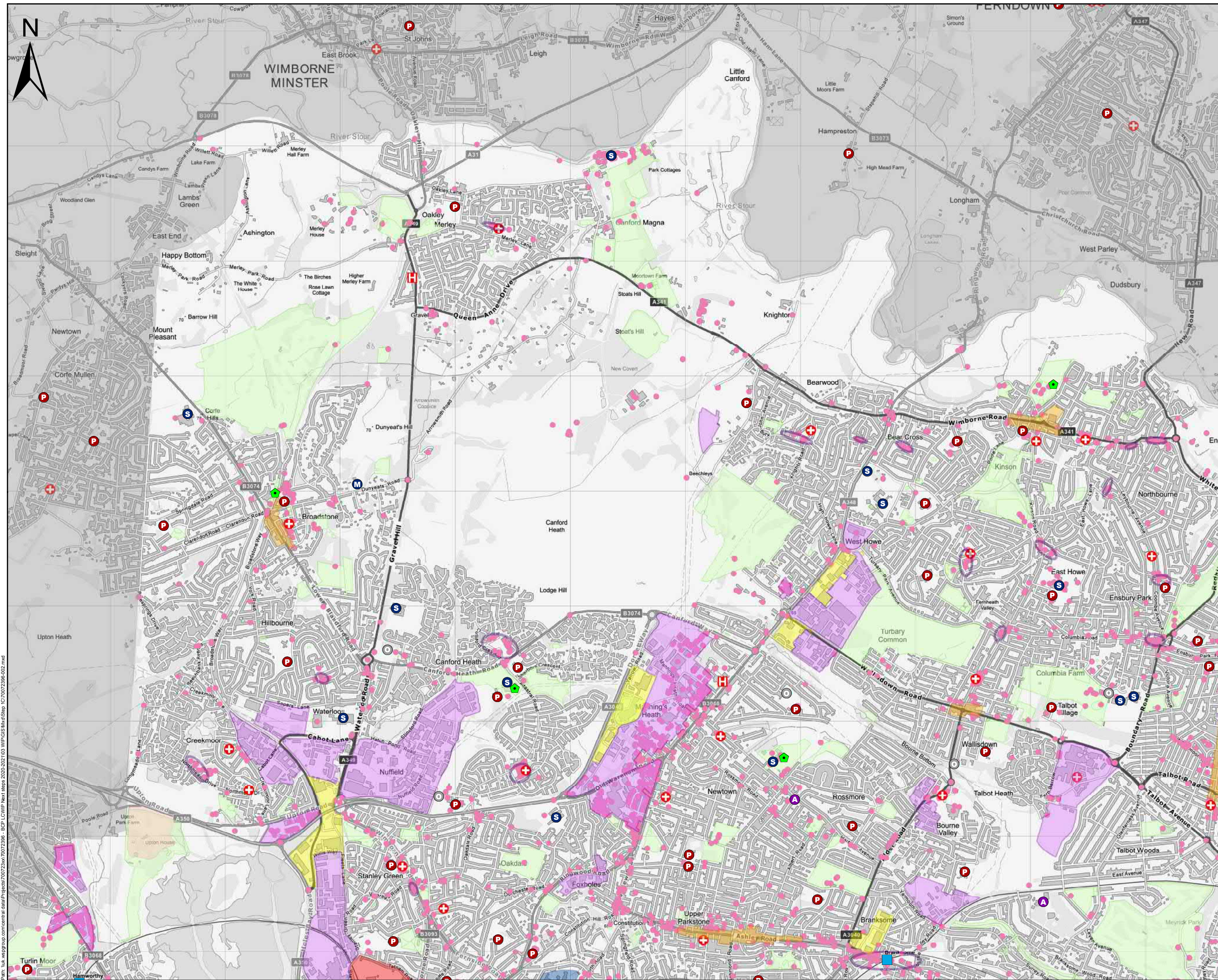

THIS DRAWING MAY BE USED ONLY FOR THE PURPOSE INTENDED AND ONLY WRITTEN DIMENSIONS SHALL BE USED

- Outside BCP Boundary
- Town Centre
- District Centre
- Local Centre
- Selected Leisure and Attraction Sites
- Other Major Retail
- Current & Proposed Future Major Business Parks & Industrial Estates
- Main University and College Sites
- Green Spaces
- Leisure Centres
- Transport Interchanges
- GP Practice
- Hospital
- Commercial Address Points
- Primary School
- Secondary School
- Middle Deemed Secondary School
- All Through School
- Other Educational Facility

Copyright

This map is reproduced from Ordnance Survey material with the permission of Ordnance Survey on behalf of the Controller of Her Majesty's Stationery Office.

© Crown copyright

Unauthorised reproduction infringes Crown copyright and may lead to prosecution or civil proceedings.

Contains Ordnance Survey data. License No. 0100024248

© Crown copyright and database right 2022

DRAFT

Job Title

**Bournemouth, Christchurch and Poole Local Cycling and Walking Infrastructure Plan**

Drawing Title

**Destinations used for Network Planning Sheet 1**

Scale at A3

**1:30,000**

Drawn	WS	Page 1 of 5	
Stage 1 check	DL	Stage 2 check	Originated
	JCP		JCP
		Date	
		09/12/2021	

0 250 500 750 1,000

Metres

Drawing Number

**70072396-002**

Path: \\uk.wspgroup.com\central\draw\Projects\70072396 - BCP LCWIP Next steps 2020-2021\03 WIP-GUI-Mx-Slap\_C\70072396-002.mxd



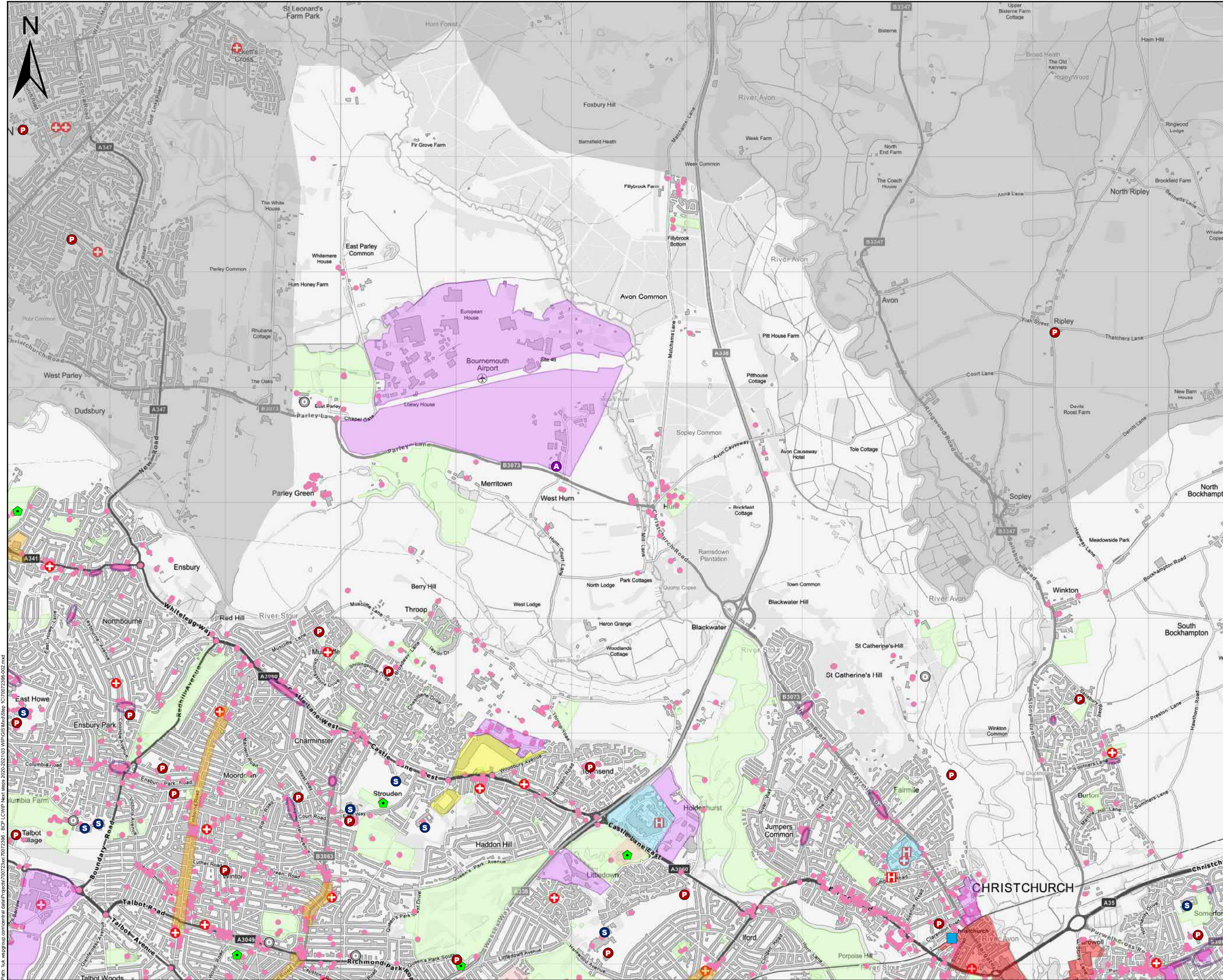



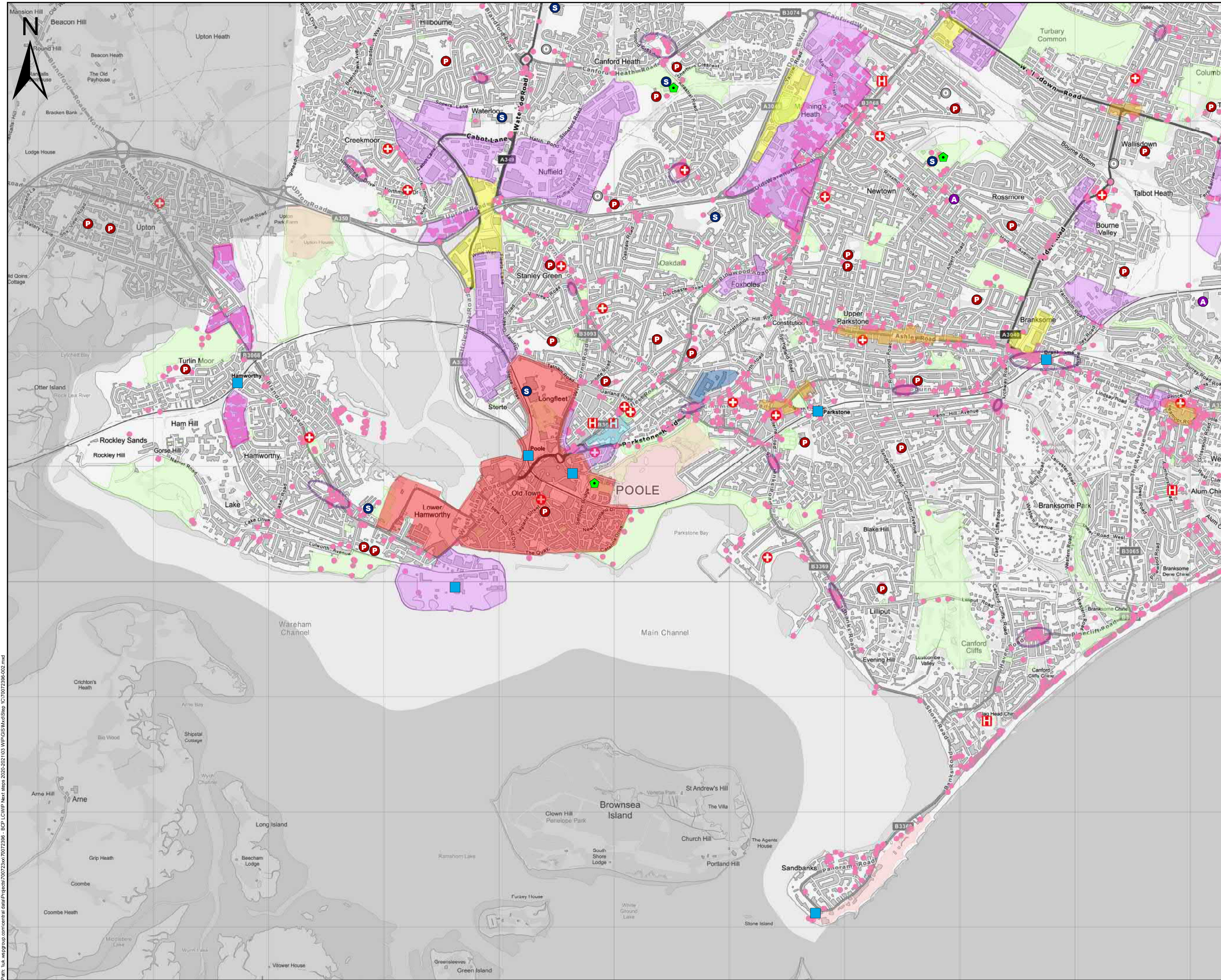

THIS DRAWING MAY BE USED ONLY FOR THE PURPOSE INTENDED AND ONLY WRITTEN DIMENSIONS SHALL BE USED

- Outside BCP Boundary
- Town Centre
- District Centre
- Local Centre
- Selected Leisure and Attraction Sites
- Other Major Retail
- Current & Proposed Future Major Business Parks & Industrial Estates
- Main University and College Sites
- Main Hospital Sites
- Green Spaces
- Leisure Centres
- Transport Interchanges
- GP Practice
- Hospital
- Commercial Address Points
- Primary School
- Secondary School
- All Through School
- Other Educational Facility



Copyright  
This map is reproduced from Ordnance Survey material with the permission of Ordnance Survey on behalf of the Controller of Her Majesty's Stationary Office.  
© Crown copyright  
Unauthorised reproduction infringes Crown copyright and may lead to prosecution or civil proceedings.  
Contains Ordnance Survey data. License No. 0100024248  
© Crown copyright and database right 2022

Drawing Status  
**DRAFT**

Job Title  
**Bournemouth, Christchurch and Poole Local Cycling and Walking Infrastructure Plan**

Drawing Title  
**Destinations used for Network Planning Sheet 3**

Scale at A3  
**1:30,000**

Drawn	WS	Page 3 of 5	
Stage 1 check	DL	Stage 2 check	JCP
Originated		Date	
JCP		09/12/2021	

0 250 500 750 1,000  
Metres



Drawing Number  
**70072396-002**



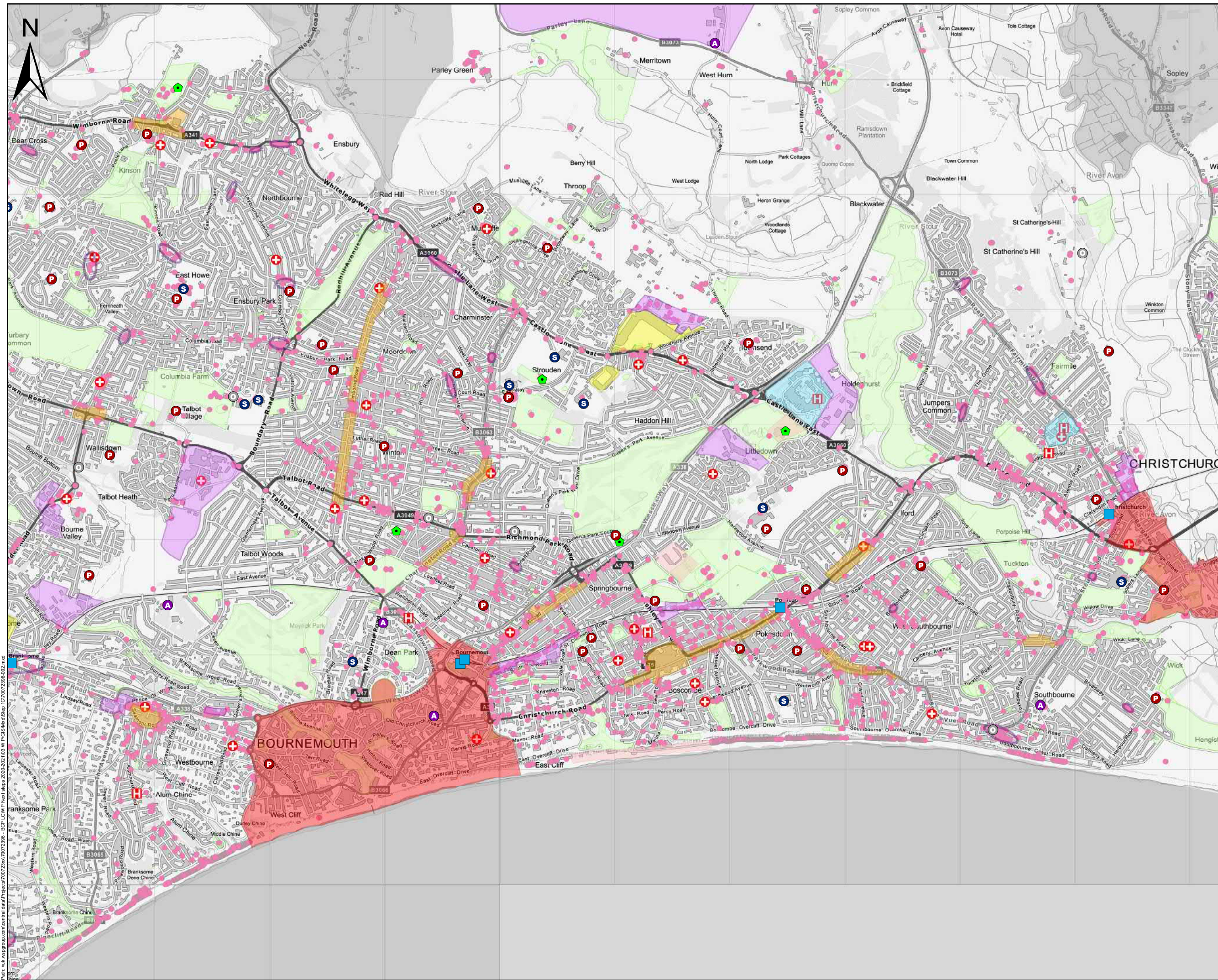

THIS DRAWING MAY BE USED ONLY FOR THE PURPOSE INTENDED AND ONLY WRITTEN DIMENSIONS SHALL BE USED

- Outside BCP Boundary
- Town Centre
- District Centre
- Local Centre
- Selected Leisure and Attraction Sites
- Other Major Retail
- Current & Proposed Future Major Business Parks & Industrial Estates
- Main University and College Sites
- Main Hospital Sites
- Green Spaces
- Leisure Centres
- Transport Interchanges
- GP Practice
- Hospital
- Commercial Address Points
- Primary School
- Secondary School
- All Through School
- Other Educational Facility

Copyright

This map is reproduced from Ordnance Survey material with the permission of Ordnance Survey on behalf of the Controller of Her Majesty's Stationary Office.

© Crown copyright

Unauthorised reproduction infringes Crown copyright and may lead to prosecution or civil proceedings.

Contains Ordnance Survey data. License No. 0100024248

© Crown copyright and database right 2022

Drawing Status

**DRAFT**

Job Title

**Bournemouth, Christchurch and Poole Local Cycling and Walking Infrastructure Plan**

Drawing Title

**Destinations used for Network Planning Sheet 4**

Scale at A3

**1:30,000**

Drawn	WS	Page 4 of 5	
Stage 1 check	DL	Originated	Date
	JCP	JCP	09/12/2021

Drawing Number

**70072396-002**

Path: \\uk.wspgroup.com\central\draw\Projects\70072396 - BCP Local Cycling and Walking Infrastructure Plan\70072396-002.mxd



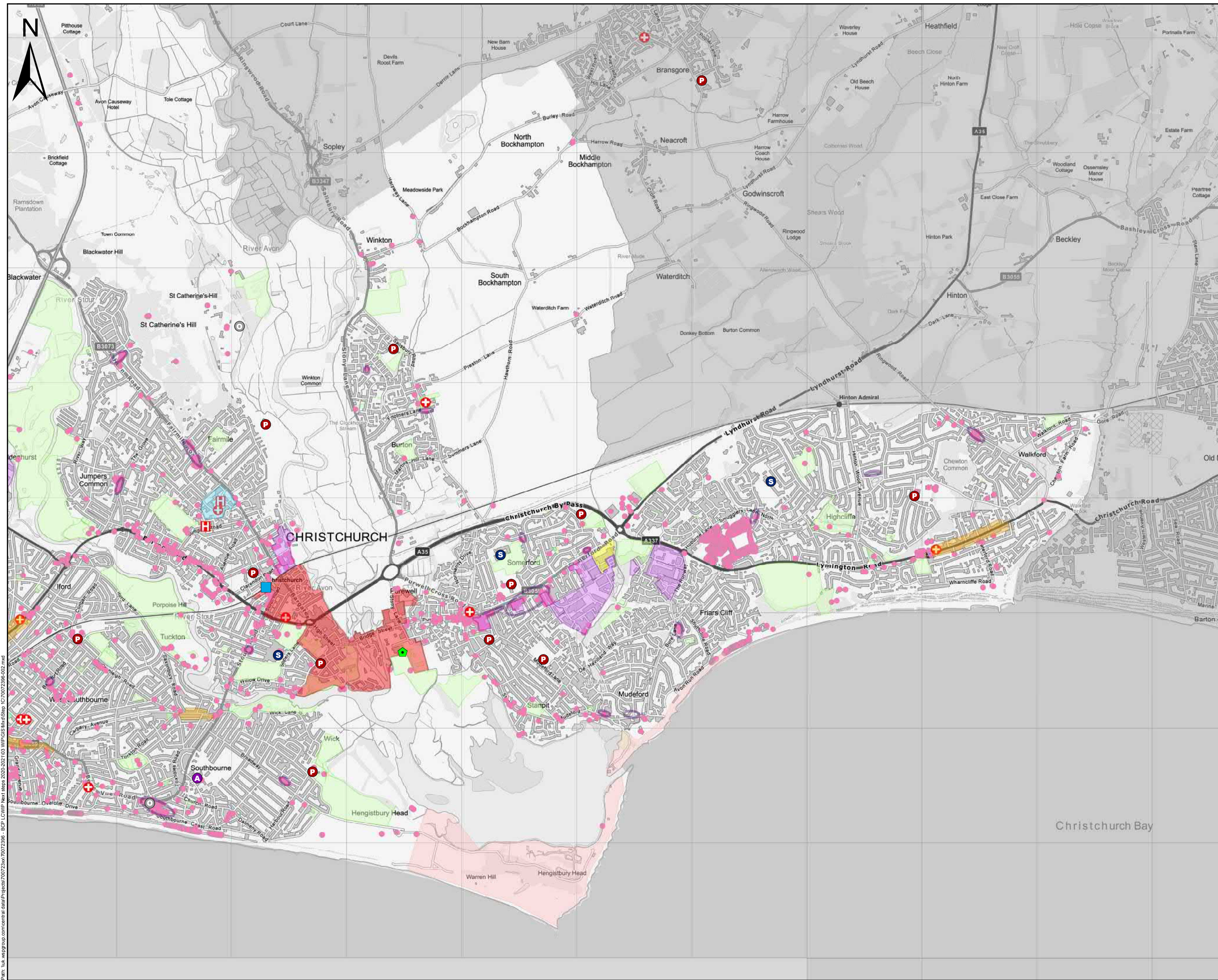

THIS DRAWING MAY BE USED ONLY FOR THE PURPOSE INTENDED AND ONLY WRITTEN DIMENSIONS SHALL BE USED

- Outside BCP Boundary
- Town Centre
- District Centre
- Local Centre
- Selected Leisure and Attraction Sites
- Other Major Retail
- Current & Proposed Future Major Business Parks & Industrial Estates
- Main Hospital Sites
- Green Spaces
- Leisure Centres
- Transport Interchanges
- GP Practice
- Hospital
- Commercial Address Points
- Primary School
- Secondary School
- All Through School
- Other Educational Facility



Copyright  
This map is reproduced from Ordnance Survey material with the permission of Ordnance Survey on behalf of the Controller of Her Majesty's Stationery Office.  
© Crown copyright  
Unauthorised reproduction infringes Crown copyright and may lead to prosecution or civil proceedings.  
Contains Ordnance Survey data. License No. 0100024248  
© Crown copyright and database right 2022

Drawing Status  
**DRAFT**

Job Title  
**Bournemouth, Christchurch and Poole Local Cycling and Walking Infrastructure Plan**

Drawing Title  
**Destinations used for Network Planning Sheet 5**

Scale at A3  
**1:30,000**

Drawn	WS	Page 5 of 5	
Stage 1 check	DL	Stage 2 check	JCP
Originated	JCP	Date	09/12/2021

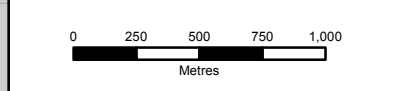

Drawing Number  
**70072396-002**

Path: \\uk.wspgroup.com\central\_data\Projects\70072396 - BCP Local Cycling and Walking Infrastructure Plan\70072396-002.mxd



# Appendix H

Key Walking Route Network Plans and  
Route Descriptions





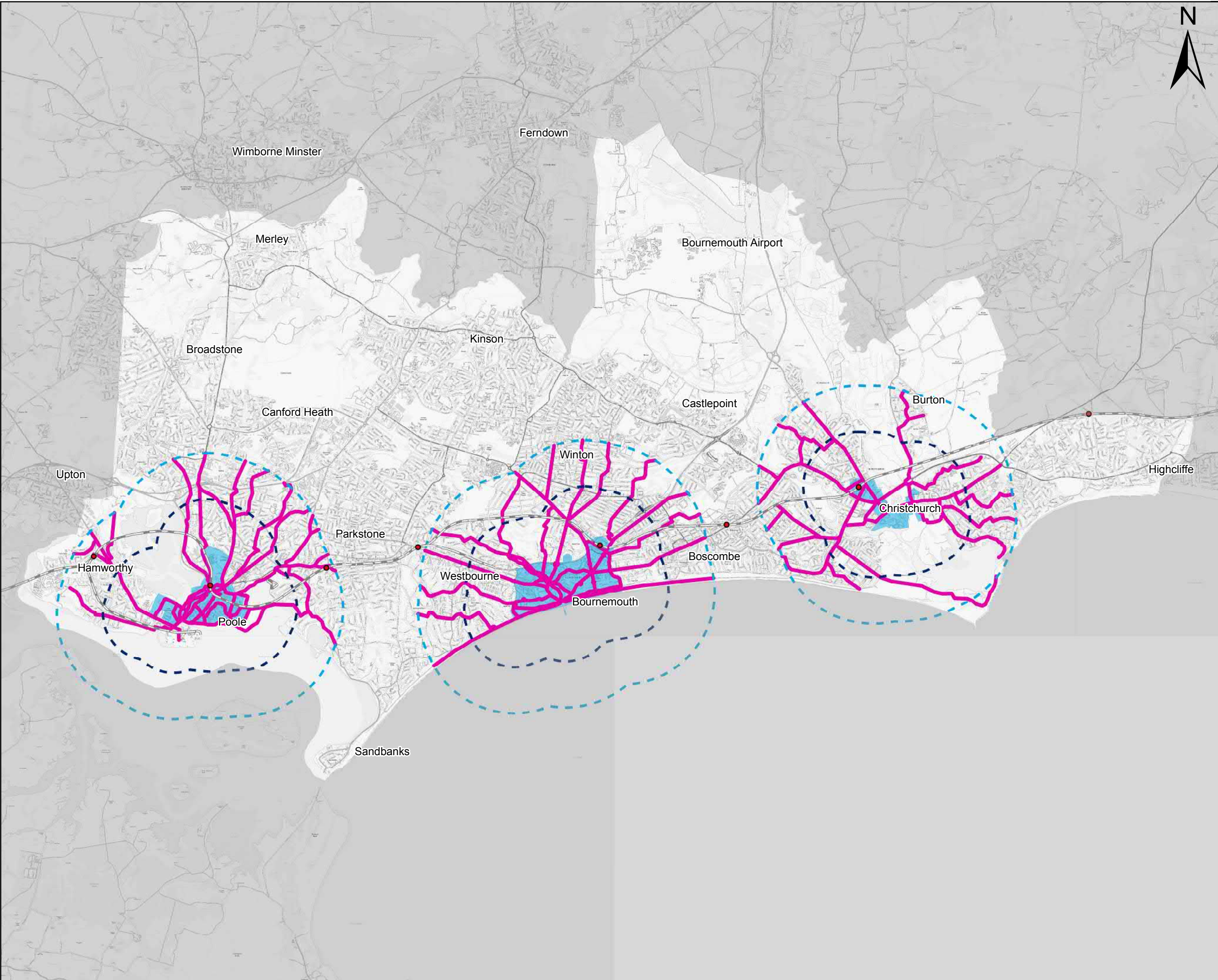

THIS DRAWING MAY BE USED ONLY FOR THE PURPOSE INTENDED AND ONLY WRITTEN DIMENSIONS SHALL BE USED

- Outside BCP boundary
- Railway line
- Railway station
- Core walking zone
- Core walking zone catchment (1km straight-line distance)
- Core walking zone catchment (2km straight-line distance)
- Key walking route network

The routes shown on this plan do not constitute committed schemes. All potential interventions are subject to further study, feasibility and consultation.

Copyright  
This map is reproduced from Ordnance Survey material with the permission of Ordnance Survey on behalf of the Controller of Her Majesty's Stationary Office.  
© Crown copyright  
Unauthorised reproduction infringes Crown copyright and may lead to prosecution or civil proceedings.

Drawing Status

**DRAFT**

Job Title

**Bournemouth, Christchurch and Poole Local Cycling and Walking Infrastructure Plan**

Drawing Title

**Tier 1 Core Walking Zones and Key Walking Route Network**

Scale at A3		1:75,000	
Drawn	WS	Page of	
Stage 1 check	DL	Originated	Date
		JCP	22/02/2022

Drawing Number

**70072396-027**



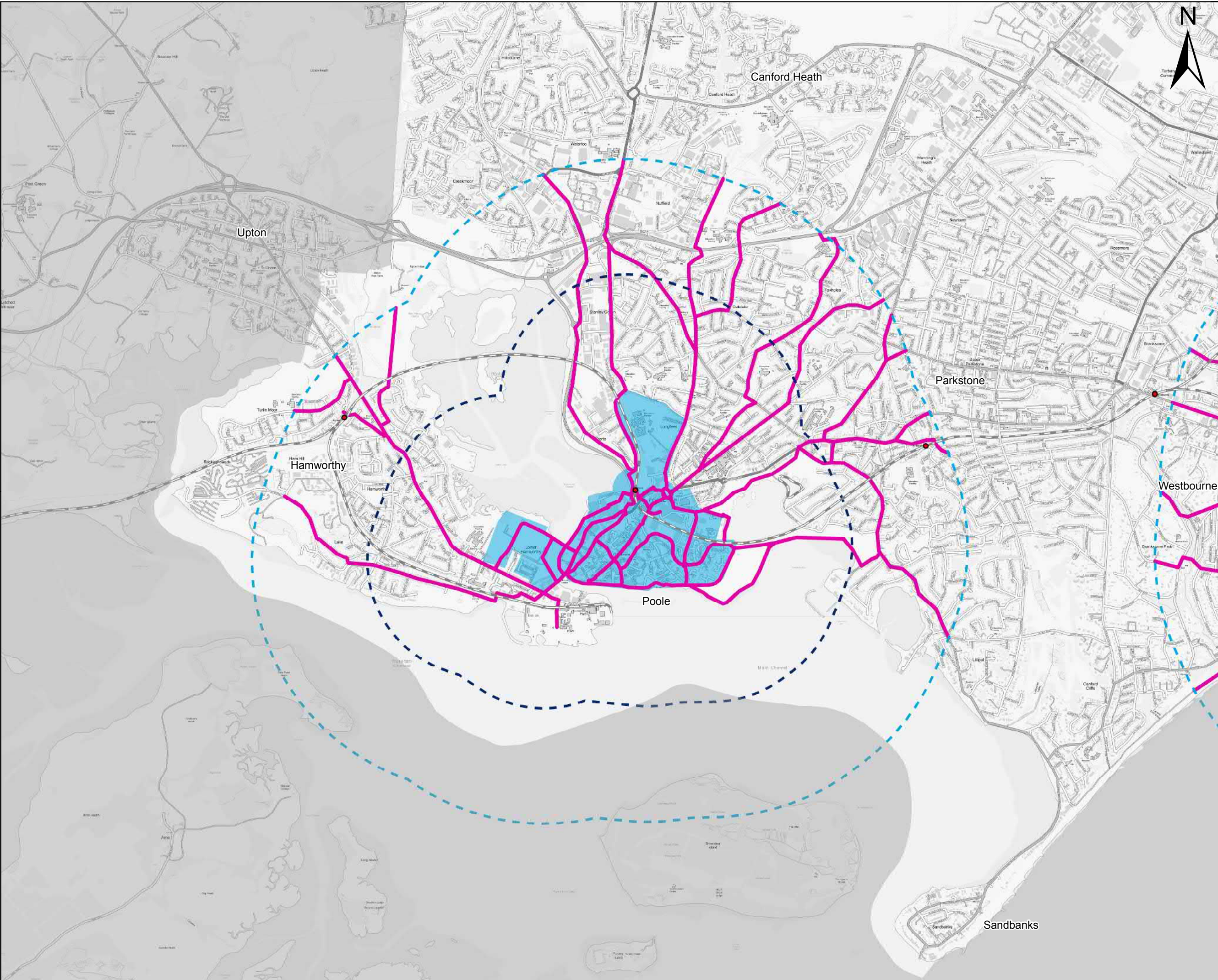

THIS DRAWING MAY BE USED ONLY FOR THE PURPOSE INTENDED AND ONLY WRITTEN DIMENSIONS SHALL BE USED

- Outside BCP boundary
- Railway line
- Railway station
- Core walking zone
- Core walking zone catchment (1km straight-line distance)
- Core walking zone catchment (2km straight-line distance)
- Key walking route network

The routes shown on this plan do not constitute committed schemes. All potential interventions are subject to further study, feasibility and consultation.

Copyright  
This map is reproduced from Ordnance Survey material with the permission of Ordnance Survey on behalf of the Controller of Her Majesty's Stationary Office.  
© Crown copyright  
Unauthorised reproduction infringes Crown copyright and may lead to prosecution or civil proceedings.

Drawing Status	DRAFT		
Job Title	Bournemouth, Christchurch and Poole Local Cycling and Walking Infrastructure Plan		
Drawing Title	Tier 1 Core Walking Zones and Key Walking Route Network Sheet 1		
Scale at A3	1:30,000		
Drawn	WS	Page 1 of 3	
Stage 1 check	DL	Stage 2 check	JCP
		Originated	JCP
		Date	22/02/2022

Drawing Number  
70072396-027





THIS DRAWING MAY BE USED ONLY FOR THE PURPOSE INTENDED AND ONLY WRITTEN DIMENSIONS SHALL BE USED

- Outside BCP boundary
- Railway line
- Railway station
- Core walking zone
- Core walking zone catchment (1km straight-line distance)
- Core walking zone catchment (2km straight-line distance)
- Key walking route network

The routes shown on this plan do not constitute committed schemes. All potential interventions are subject to further study, feasibility and consultation.

Copyright  
This map is reproduced from Ordnance Survey material with the permission of Ordnance Survey on behalf of the Controller of Her Majesty's Stationary Office.  
© Crown copyright  
Unauthorised reproduction infringes Crown copyright and may lead to prosecution or civil proceedings.

Drawing Status

DRAFT

Job Title

Bournemouth, Christchurch and Poole Local Cycling and Walking Infrastructure Plan

Drawing Title

Tier 1 Core Walking Zones and Key Walking Route Network Sheet 2

Scale at A3

1:30,000

Drawn	WS	Page 2 of 3	
Stage 1 check	DL	Stage 2 check	JCP
Originated	JCP	Date	22/02/2022

0 250 500 750 Metres

Drawing Number

70072396-027



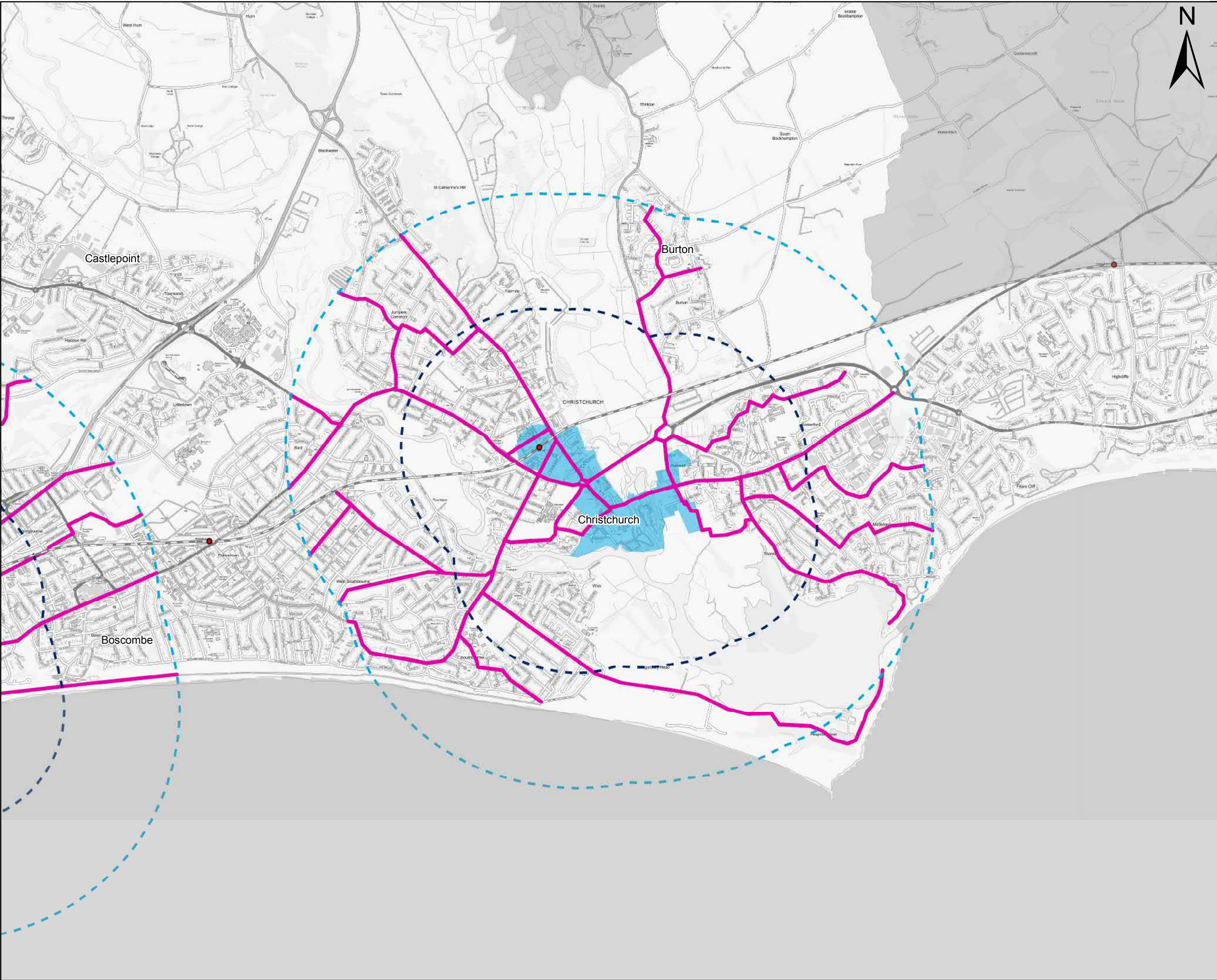

THIS DRAWING MAY BE USED ONLY FOR THE PURPOSE INTENDED AND ONLY WRITTEN DIMENSIONS SHALL BE USED

- Outside BCP boundary
- Railway line
- Railway station
- Core walking zone
- Core walking zone catchment (1km straight-line distance)
- Core walking zone catchment (2km straight-line distance)
- Key walking route network

The routes shown on this plan do not constitute committed schemes. All potential interventions are subject to further study, feasibility and consultation.

Copyright  
This map is reproduced from Ordnance Survey material with the permission of Ordnance Survey on behalf of the Controller of Her Majesty's Stationary Office.  
© Crown copyright  
Unauthorised reproduction infringes Crown copyright and may lead to prosecution or civil proceedings.

Drawing Status	DRAFT		
Job Title	Bournemouth, Christchurch and Poole Local Cycling and Walking Infrastructure Plan		
Drawing Title	Tier 1 Core Walking Zones and Key Walking Route Network Sheet 3		
Scale at A3	1:30,000		
Drawn	WS	Page 3 of 3	
Stage 1 check	DL	Stage 2 check	JCP
Originated	JCP	Date	22/02/2022

Drawing Number  
70072396-027



**Table H.1 - Roads and routes comprising Key Walking Routes – Bournemouth Town Centre CWZ**

Roads and Routes which Comprise the Key Walking Route	Start and End Points
West Undercliff Promenade	Canford Cliffs to Pier Approach
Western Avenue, western Road, Tower Road West, Tower Road, Mountbatten Road, Alumhurst Road, path to Alum Chine Beach	Bury Road to Alum Chine Beach
Leicester Road, Western Road, Alum Chine Road, West Cliff Road, St. Michael's Road, West Cliff Promenade	Bury Road to Pier Approach
Durley Chine Path	West Cliff Road to West Undercliff Promenade
West Cliff Road and Priory Road	St. Michael's Road to BIC Centre Roundabout (Exeter Road / Priory Road)
Poole Road, Poole Hill, Commercial Road	Branksome Rail Station to The Square
Terrace Road and Exeter Road	Commercial Road to Pier Approach
Upper Gardens Path (Southern side of The Bourne) and Queens Road	Avenue Road to Branksome Wood Road
Surrey Road, Branksome Wood Road and Bourne Avenue	Yarmouth Road / Bourne Valley Road junction to The Square
Glenferness Avenue and Leven Avenue	Talbot Avenue to Branksome Wood Road
Meyrick Park Crescent, Central Drive and Braidley Road	Talbot Road to Bourne Avenue
Talbot Avenue, Wimborne Road and Richmond Hill	Boundary Roundabout to The Square
Wimborne Road	Winton Library to East Avenue Roundabout
Ripon Road, Green Road, Abbott Road, Heron Court Road, Grafton Road and Wimborne Road Cemetery	Gresham Road to Cemetery Junction
Charminster Road	East Way to Cemetery Junction
Lansdowne Road and Meyrick Road	Cemetery Junction to East Overcliff Drive

Roads and Routes which Comprise the Key Walking Route	Start and End Points
Coach House Place and Station Approach	Lansdowne Road to Holdenhurst Road
Maurice Road, Queen's Park West Drive, Richmond Park Crescent, Bennett Road, Ascham Road, Wessex Way footbridge, Portchester Place	Brackendale Road to Holdenhurst Road
Holdenhurst Road and Littledown Avenue	Lansdowne to Gainsborough Road
Paths through King's Park, Ashley Road, South Road, railway overbridge, St. Clement's Road, Vale Road and Southcote Road	Athletic Stadium to St. Swithun's Road
St. Swithun's Road and Manor Road	Holdenhurst Road to East Overcliff Drive
Christchurch Road and Old Christchurch Road	Woodland Walk to The Square
East Overcliff Drive and East Cliff Promenade	Manor Road to Pier Approach
Undercliff Drive	Southbourne to Pier Approach
Bath Road	Lansdowne to Pier Approach
Westover Road and Gervis Place	Bath Road to The Square
Lower Gardens Path (West of The Bourne)	Pier Approach to The Square
Exeter Road	The Square to Terrace Road



**Table H.2 - Roads and routes comprising Key Walking Routes – Christchurch Town Centre CWZ**

Roads and Routes which Comprise the Key Walking Route	Start and End Points
Christchurch Road and Barrack Road	Holdenhurst Avenue to Fountain Roundabout
Castle Lane East	Holdenhurst Avenue to Iford Roundabout
The Grove	Barrack Road to Elm Avenue
Stour Way	Entire length
Elm Avenue, Canberra Road, Endfield Road and Arcadia Road	The Grove to Fairmile Road
Hurn Road, Fairmile Road and Bargates	Old Barn Road to Fountain Roundabout
Clarendon Road	Barrack Road to Fairmile Road
Christchurch Bypass	Stony Lane Roundabout to Fountain Roundabout
Footners Lane and Stony Lane	Salisbury Road to Purewell
Campbell Road, Priory View Road and Meadow Lane (Burton)	Salisbury Road to Footners Lane
Hunt Road, Everest Road, Burton Road, Normandy Drive, Haking Road, Miller Road, path to Purewell Cross Road, Purewell Cross Road	Dorset Road to Stony Lane Roundabout
Somerford Road, Purewell, Bridge Street, Castle Street and High Street	Somerford Roundabout to Fountain Roundabout
Paths through open space and across River Mude, Leyside, Stroud Lane and Somerford Way	The Runway to Somerford Road
Bure Haven Drive, Peregrine Road, De Haviland Way, Mudeford Lane	Bure Lane to Stanpit
Mudeford Quay, Chichester Way, Mudeford and Stanpit	Mudeford Quay to Purewell
Paths across Stanpit Recreation Ground and Two Riversmeet Park and Stony Lane South	Stanpit to Purewell

Roads and Routes which Comprise the Key Walking Route	Start and End Points
Wick Lane, St. Margaret’s Avenue, Willow Drive	Church Street / High Street junction to Stour Roundabout (Stour Road)
Sopers Lane	St. Margaret’s Avenue to Fountain Roundabout
Tuckton Bridge and Stour Road	Tuckton Bridge to Bargates / Fairmile Road junction
Broadway, Hengistbury Head access and paths along Mudeford Sandbank	Belle Vue Road to Beach House Café
St. Catherine’s Road, Church Road and Dalmeny Road	Belle Vue Road to Southbourne Coast Road
Belle Vue Road	Tuckton Road / Southbourne Road junction to Tuckton Roundabout
Carbery Road and Tuckton Road	Southbourne Road to Tuckton Roundabout
Cranleigh Road	Stourfield School to Carbery Avenue
Beaufort Road	Paisley Road to Cranleigh Road



**Table H.3 - Roads and routes comprising Key Walking Route – Poole Town Centre CWZ**

Roads and Routes which Comprise the Key Walking Route	Start and End Points
New Harbour Road South and New Quay Road	Ferry Terminal to Blandford Road / Bridge Approach / New Quay Road / Station Road roundabout
Napier Road, Lake Avenue, Lulworth Avenue, path through Hamworthy Park and over freight rail line, Norton Way, Station Road	Rockley Sands to Blandford Road / Bridge Approach / New Quay Road
Hamworthy Rail Station Underpass, Galloway Road, Carters Avenue	Hamworthy Rail Station to Blandford Road/ Dawkins Road junction
Turlin Road	Bayside Academy to Blandford Road / Turlin Road junction
Blandford Road	Turlin Moor Recreation Ground to Blandford Road / Bridge Approach / New Quay Road / Station Road roundabout
Poole Harbour Trail through Upton Country Park and Symes Road	Upton House to Blandford Road / Symes Road junction
Rigler Road and Twin Sails Bridge	Blandford Road / Rigler Road junction to Twin Sails Bridge/ West Quay Road junction
Backwater Channel West Bank (proposed)	Bridge Approach to Twin Sails Bridge
Backwater Channel East Bank (proposed and existing) via RNLI and Asda sites	Bridge Approach to Holes Bay Road
Bridge Approach, Lifting Bridge, West Quay Road and Holes Bay Road	Blandford Road / Bridge Approach / New Quay Road / Station Road roundabout to Poole Rail Station
West Street	The Quay to Hunger Hill
Broadstone Way, Holes Bay Road, Sterte Avenue West, Paths across Sterte Green, Holes Bay Road	Broadstone Way/ Cabot Lane junction to Poole Rail Station
Fleets Lane, Stanley Green Road, Sterte Road	Fleets Corner to Sterte Road / Sterte Esplanade junction
Waterloo Road and Wimborne Road	Fleets Corner to The George Roundabout

Roads and Routes which Comprise the Key Walking Route	Start and End Points
Darby's Lane North, Harwell Road, Trigon Road and Darby's Lane	Nuffield Industrial Estate to New Inn Junction
Adastral Road, Oakdale Road and Dorchester Road	Adastral Square to Dorchester Road / Darby's Lane junction
Haymoor Road, Foxholes Road, Dorchester Road, Pound Lane, Harbour Hill Road, Fernside Road, St. Mary's Road	Dorset Way underpass to Longfleet Road
Ringwood Road, Longfleet Road and High Street North	Balston Road to The George Roundabout
Sea View Road and Springfield Road	Wayne Road to North Road
North Road	Ashley Road to Civic Centre
Commercial Road, Poole Park and Kingland Road	Courtenay Road to The George Roundabout
Osborne Road and Station Road (Parkstone)	Windsor Road to Commercial Road
Sandbanks Road	Lilliput Road to Parkstone Road (Civic Centre)
Turks Lane, harbourside path through Whitecliff Park and Baiter and The Quay	Sandbanks Road to Lifting Bridge
Path parallel to rail line across Baiter	Newfoundland Drive / Catalina Drive roundabout to harbourside path
Kingland Road, Park Lake Road and subway beneath rail line	Seldown Bridge / Mount Pleasant Road roundabout to Newfoundland Drive / Catalina Drive roundabout
High Street, Falkland Square and Dolphin Centre	The Quay to George Roundabout
Kingland Crescent, Falkland Square and link to rail station	Dolphin Centre to Poole Rail Station
Serpentine Road	Poole Rail Station to The George Roundabout
Newfoundland Drive and Lagland Street	Newfoundland Drive / Catalina Drive roundabout to Old Orchard





Roads and Routes which Comprise the Key Walking Route	Start and End Points
Labrador Drive and Catalina Drive	Labrador Drive / Furnell Road roundabout to Newfoundland Drive / Catalina Drive roundabout
Furnell Road and Seldown Bridge	Labrador Drive / Furnell Road / Green Gardens junction to Kingland Road
New Orchard and Old Orchard	West Street / New Orchard junction to Old Orchard / The Quay



# Appendix I

Porosity Analysis

---

wsp



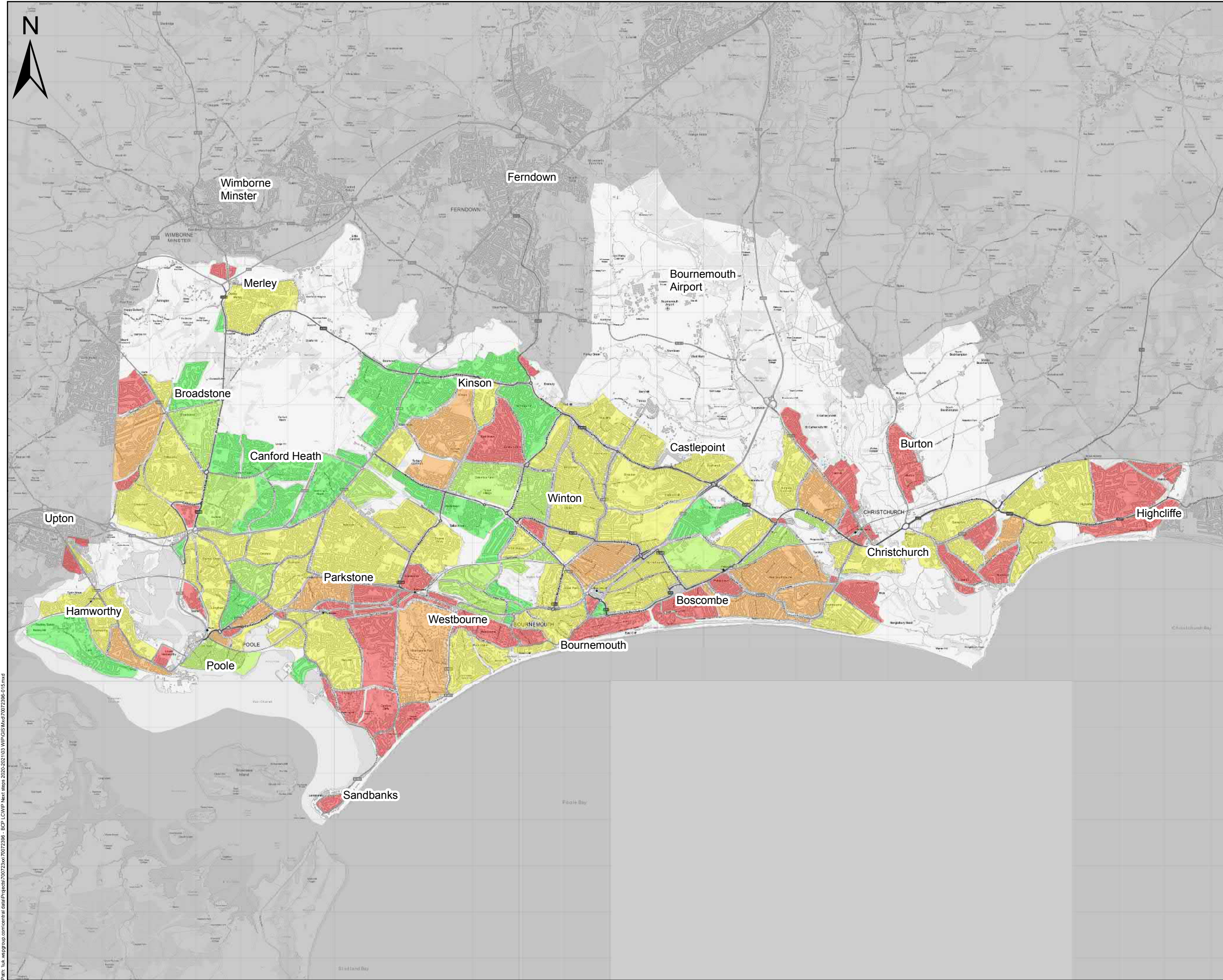

THIS DRAWING MAY BE USED ONLY FOR THE PURPOSE INTENDED AND ONLY WRITTEN DIMENSIONS SHALL BE USED

Outside BCP boundary

**Porosity following TCF schemes implementation**

- 0%
- 1% - 25%
- 26% - 50%
- 51% - 75%
- 76% - 100%

Porosity percentage reflects the proportion of neighbouring communities which are connected by safe crossings suitable for cycling.

Copyright

This map is reproduced from Ordnance Survey material with the permission of Ordnance Survey on behalf of the Controller of Her Majesty's Stationary Office.

© Crown copyright

Unauthorised reproduction infringes Crown copyright and may lead to prosecution or civil proceedings.

Contains Ordnance Survey data. License No. 0100024248  
© Crown copyright and database right 2022

Drawing Status

DRAFT

Job Title

Bournemouth, Christchurch and Poole Local Cycling and Walking Infrastructure Plan

Drawing Title

Porosity Following TCF Schemes Implementation

Scale at A3

1:75,000

Drawn	CS	Page 1	
Stage 1 check	Stage 2 check	Originated	Date
VH	JP	JP	25/02/2022

0 500 1,000 1,500 2,000 2,500

Metres



Drawing Number

70072396-020





Kings Orchard  
1 Queen Street  
Bristol  
BS2 0HQ

**wsp.com**

WSP UK Limited makes no warranties or guarantees, actual or implied, in relation to this report, or the ultimate commercial, technical, economic, or financial effect on the project to which it relates, and bears no responsibility or liability related to its use other than as set out in the contract under which it was supplied.